88420 **Sola 600mm LED Mirror**

INSTALLATION INSTRUCTIONS

Please leave this information with the user / homeowner

IMPORTANT

- This product must be installed and maintained as per these instructions or it may invalidate the Warranty.
- This LED mirror must be installed in accordance with the New Zealand Electrical Code of Practice.
- Connect the mirror's power cable directly to the wall cable. The on/off, demister & dimmer functions are controlled by the mirror's touch sensor.
- **Power Connection:** Install a flush mount single recessed socket behind the mirror so power plug does not obstruct mirror installation. Important: see drawing supplied for socket position.
- **Recommended recessed socket:** Dynamix AV-RPS01 available NZ wide, has cutout dimension 76x52mm (WxH).
- **Product Care:** Do not use abrasives or solvents when cleaning this mirror. Clean off water as soon as possible using a soft dry cloth. Do Not spray cleaning solutions directly to the glass. Spray cleaning product directly to soft cloth before applying.
- For indoor use only. Ta 40°C.
- The supply cord is not replaceable. If the supply cord is damaged, the whole luminaire shall be replaced.
- The light source contained in this Luminaire is not replaceable; when the light source reaches its end of life the whole Luminaire must be replaced.

FEATURES

- **Lamp:** LED 5000K 20W 120SMD/m 1600LM
  Demister: 28W
  Input: 220-240V~ 50/60Hz
- **Using touch sensor:**
  One touch on/off light & demister.
  Long press to adjust dimmer.
  Mirror remembers last dimmer setting.
- Demister Pad
- The demister function is on only when the mirror is illuminated.
- Mirror is copper/lead free with shatter proof vinyl backing.
- LED mirror is rated IP44 and complies with the following standards:
  AS/NZS 60598.1
  AS/NZS 60598.2.1

PLEASE READ FULLY BEFORE INSTALLING:

- Do not mount the mirror hard down onto the vanity top.
- Discuss with the homeowner the ideal finished height of the mirror and measure down from there to the mounting bracket holes.
- Physically check bracket positions on mirror supplied before drilling and inserting screws.
- If there are no solid fixings to screw into wall anchors must be used.

Dynamix AV-RPS01
Flush Mount Socket.

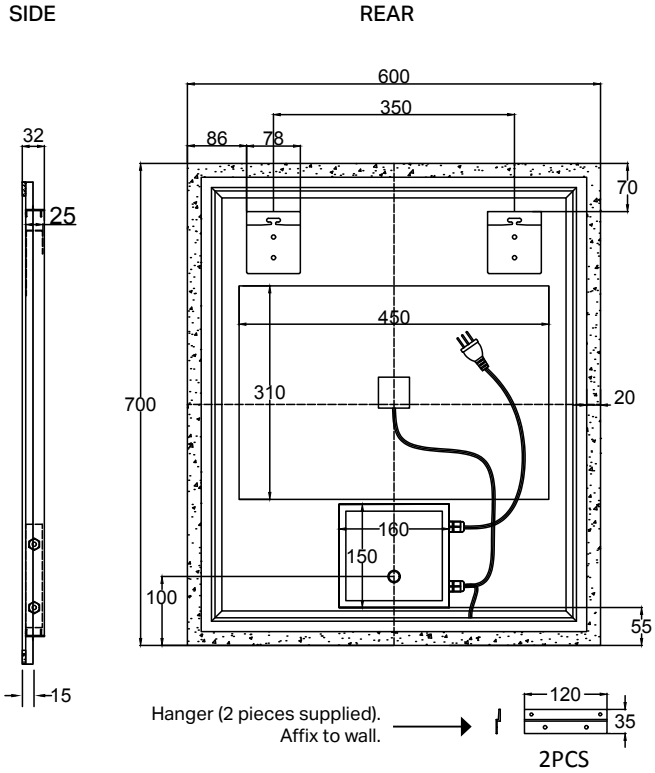

IMPORTANT NOTE: St. Michel and our distributor partners cannot be held responsible for damage caused by improper installation. St. Michel pursues a policy of continuing improvement in design and manufacturing of its products. The right is therefore reserved to vary specifications without notice.

st.michel BATHROOMWARE

phone (09) 837 4276 **email** sales@stmichel.co.nz **stmichel.co.nz**